75 SECOND AVENUE

FLOOR 3–10,772 SF

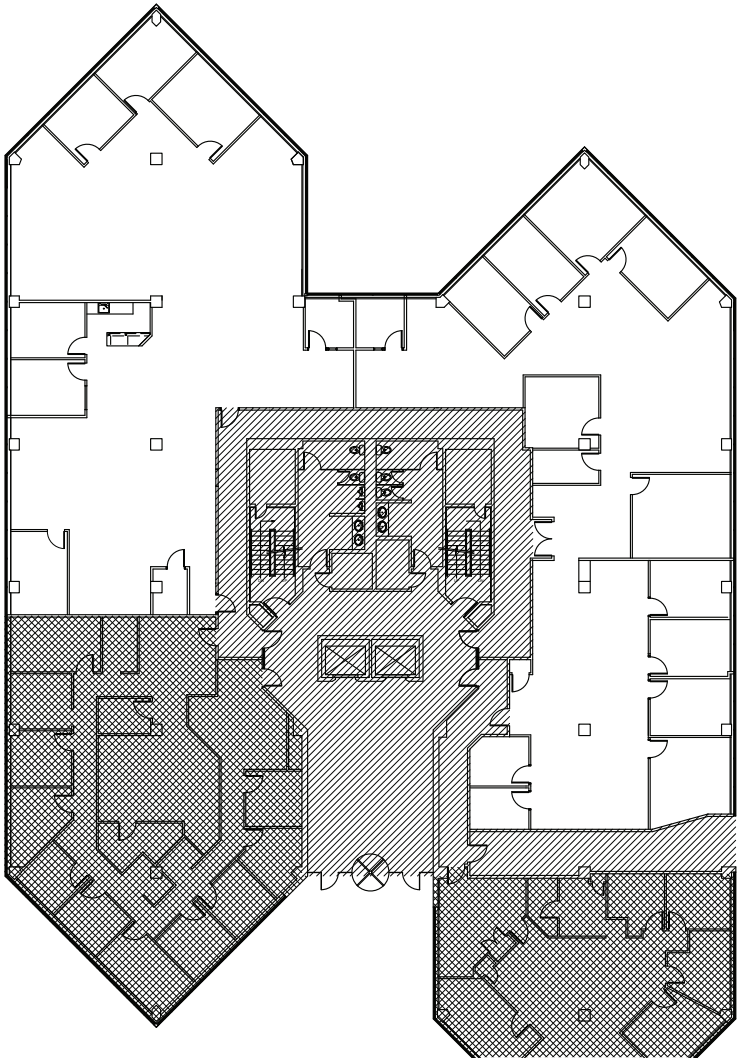

Bulfinch